



F. No. NESTS/CIVIL/MISCELLANEOUS/398/2022-23  
E File no. 24873

Dated: 30/10/2024

To,

- i. **Nodal Officer**, State EMRS Societies, EMRS projects;
- ii. **Executive Engineer**, CPWD, EMRS projects;
- iii. **Zonal Manager**, PSUs, EMRS projects;  
(As per standard list)

**Subject: Display of name of Construction Agency, name of Project Engineer & Site Engineer and Contractor of EMRS projects-reg.**

Sir,

Kind attention is invited towards the subject cited above.

With a view to inculcate a sense of ownership and pride in the construction of EMRS it would be motivating to display name of Construction Agency, name of Project engineer (with native place) and Site Engineer (with native place) on a plaque of approx. 200 MM x 100 MM size metal plate. The plaque shall be installed **only on completed projects very neatly without disturbing the finishing of wall around the plaque.**

2. For Phase-1 & Single-Phase, it shall be placed at Right Side School Corner (School Building) and in Phase-2, it shall be placed in the Hostel Block.

3. An indicative layout has been **enclosed** for reference purposes.

This issues with the approval of Competent Authority.

Yours faithfully,

  
(R.P. Joshi),  
30/10/24

Executive Engineer

Copy to: -

- i. Addl. Commissioner NESTS.
- ii. PS to Principal Secretary/Secretary/Commissioner of Tribal Affairs Deptt. of State Governments.
- iii. PS to Commissioner NESTS.
- iv. PS to CMD/MD/CEO of PSUs assigned EMRS projects.
- v. CCE-I, NESTS.
- vi. Shri Dayanand Kesri, Consultant for displaying on website through Sh Devendra IT Consultant.
- vii. Guard File.

# SAMPLE SIGNAGE

<b>Construction agency-</b>	Manipur Tribal Development Corporation Limited
<b>Project engineer-</b>	Harshvardhan Singh Ranchi, Jharkhand
<b>Site engineer-</b>	Shudhanshu Rajbhar Patna, Bihar
<b>Contractor/firm-</b>	Indian construction company Jamshedpur, Jharkhand

PROJECT -EMRS  
**CONSTRUCTION OF SCHOOL BUILDING FOR EKLAVYA MODEL RESIDENTIAL SCHOOL (EMRS)**

CLIENT -  
**GOVERNMENT OF INDIA  
 MINISTRY OF TRIBAL AFFAIRS  
 NATIONAL EDUCATION SOCIETY FOR TRIBAL STUDENTS**



## Location for Single Phase & Phase-1 Construction (School Building)

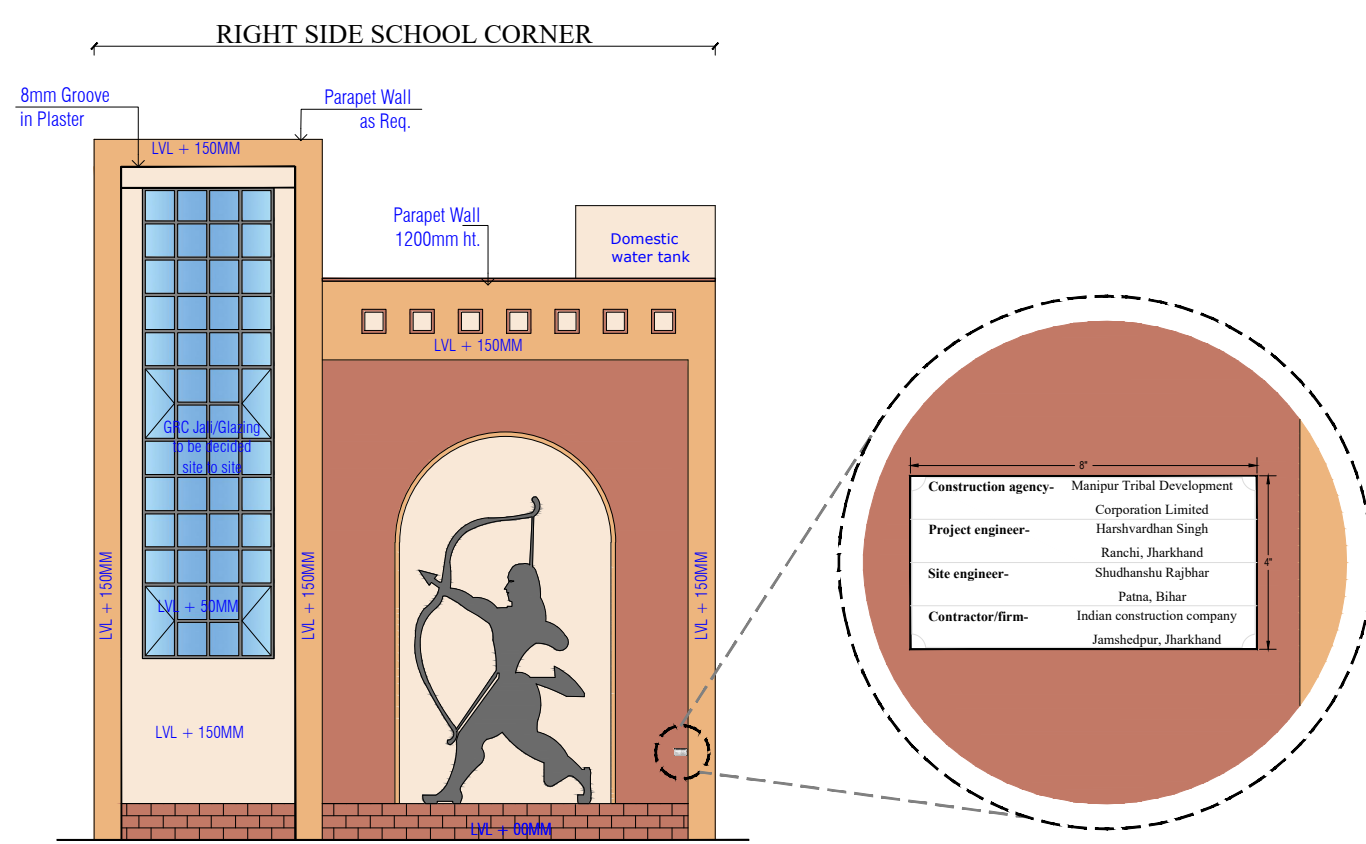

## Location for Phase-2 Construction (Hostel Block)

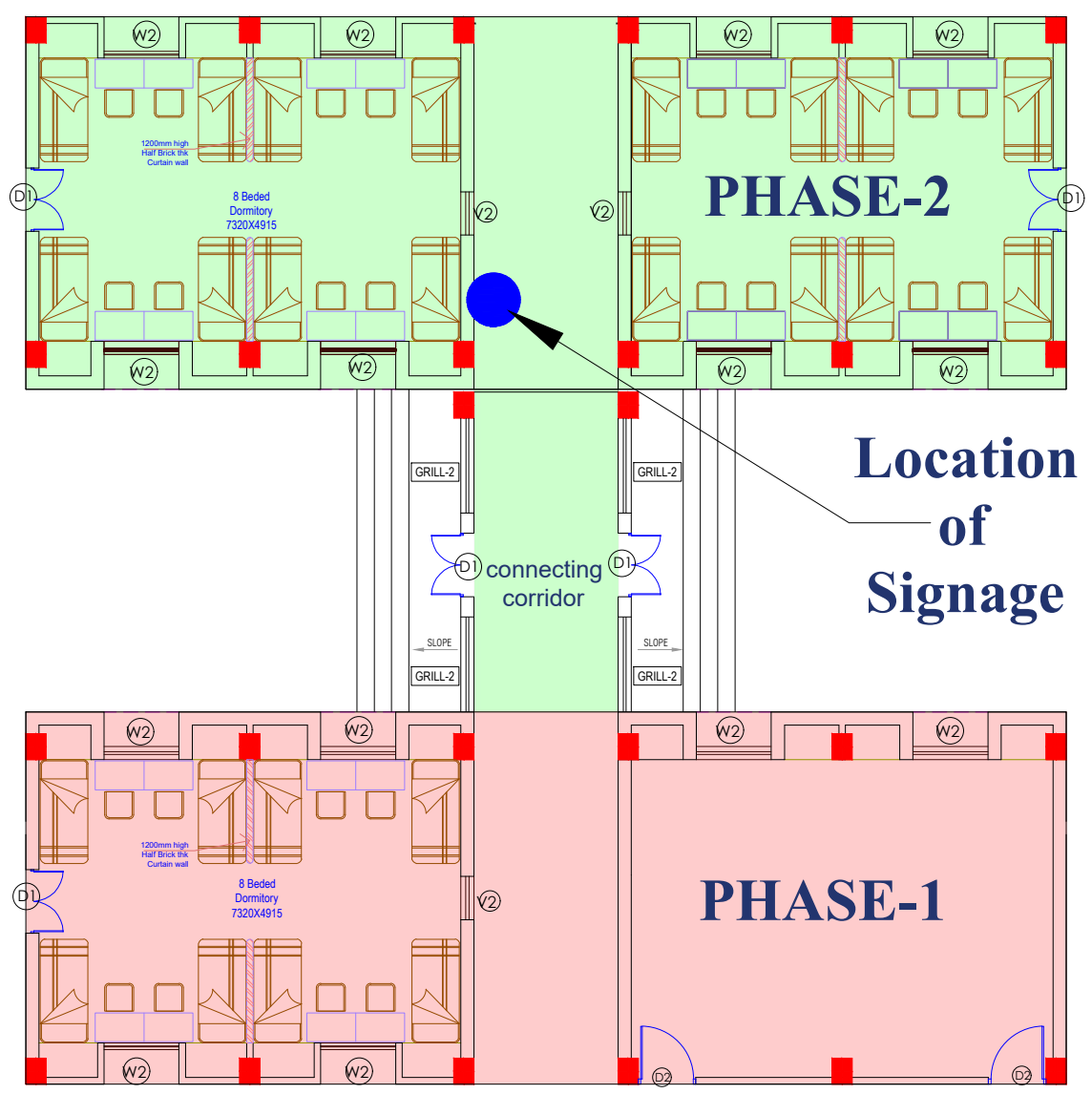

CATEGORY : SIGNAGE DETAIL  
 DRAWING TITLE : SAMPLE SIGNAGE & LOCATION  
 DWG. NO.- SD/MISC\_01