

राष्ट्रीय आदिवासी छात्र शिक्षा समिति
(जनजातीय कार्य मंत्रालय के अंतर्गत
एक स्वायत्त संस्थान, भारत सरकार)
भू-तल, गेट नंबर-3ए, जीवन तारा बिल्डिंग,
संसद मार्ग, नई दिल्ली-110001
दूर. 011-23340280



National Education Society for Tribal Students
(An Autonomous Organization under
Ministry of Tribal Affairs, Govt. of India)
Ground Floor, Gate No.3 A, Jeevan Tara Building,
Parliament Street, New Delhi-110001
Telephone No. 011-23340280
वेबसाइट/Website: www.tribal.nic.in
Email: nests-tribal@tribal.gov.in

File No: NESTS/Civil/EMRS Order/140/202122

Date:11.08.2022

To,

1. **The Chief Engineer**
CPWD Andhra Pradesh/Telangana/Rajasthan/Tripura/Maharashtra/Himachal Pradesh
2. **CMD/MD/CEO**
B & R/EPIL/HSCL/NPCC/MTDC/MANIDCO/TCIL/WAPCOS
3. **Principal Secretary**
Tribal Development Department
Assam, Madhya Pradesh, Mizoram, Nagaland, Odisha and Rajasthan

Sub: Circulation of façade colour scheme for construction of EMRSs

Ref: NESTS/Civil/EMRS Order/140/2021-22 dated 05.03.2022 and 30.03.2022

Dear Madam/Sir,

In continuation to earlier approved drawings based on CPWD and NESTS Drawings dated 18.10.2021 as well as the updated drawings for School Building, Girls and Boys Hostels, Kitchen & Dinning, Principal Quarter, Type III Quarters, Type II Quarters, Security Cabin and Entrance Gate dated 05.03.2022 and 30.03.2022. The colour scheme of school building, girls and boys hostels, kitchen dinning, principal quarter, Type II and III Quarters has been standardized and is enclosed at **Annexure-I** for implementation in ongoing construction of EMRSs work.

This is issues with the approval of competent authority.

Encl: As above

Your faithfully,

(K C Meena)

Additional Commissioner, NESTS

Copy to:

1. Nodal officer, State EMRS Society of concerned State for information and necessary action
2. Executive Engineer Vijayawada and Vishakhapatnam, CPWD Andhra Pradesh
3. Executive Engineer HYD-II and IV, CPWD Telangana
4. Executive Engineer TCD-I and II, CPWD Tripura
5. Executive Engineer CPWD Shimla, Himachal Pradesh
6. Executive Engineer Ajmer and Jodhpur division, CPWD Rajasthan
7. Executive Engineer Nashik, Palghar (Mumbai), Gadchiroli (Nagpur) CPWD Maharashtra
8. Nodal Officer/ Zonal Head of B & R/EPIL/HSCL/NPCC/MTDC/MANIDCO/TCIL/WAPCOS of concerned State for information and necessary action please
9. PS to Commissioner, NESTS
10. Guard File



FRONT ELEVATIONS

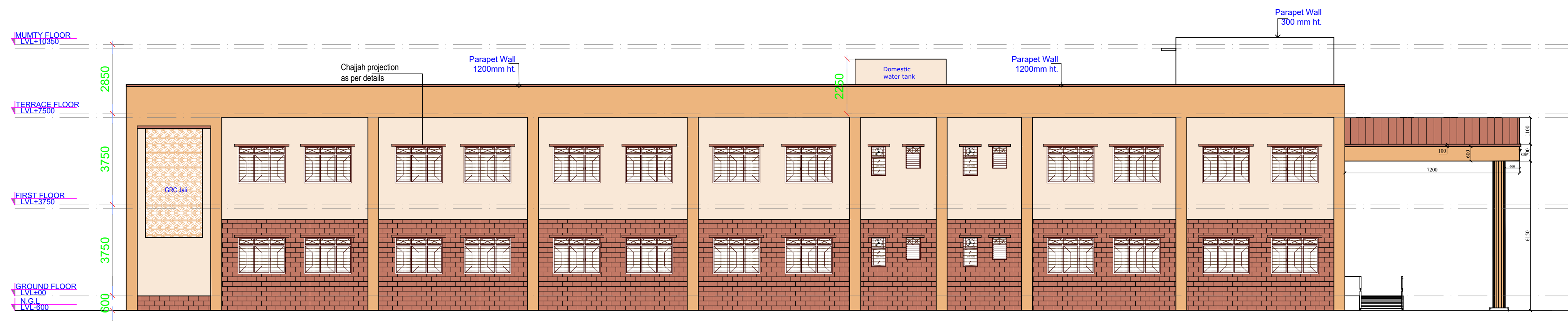

LEFT SIDE ELEVATIONS

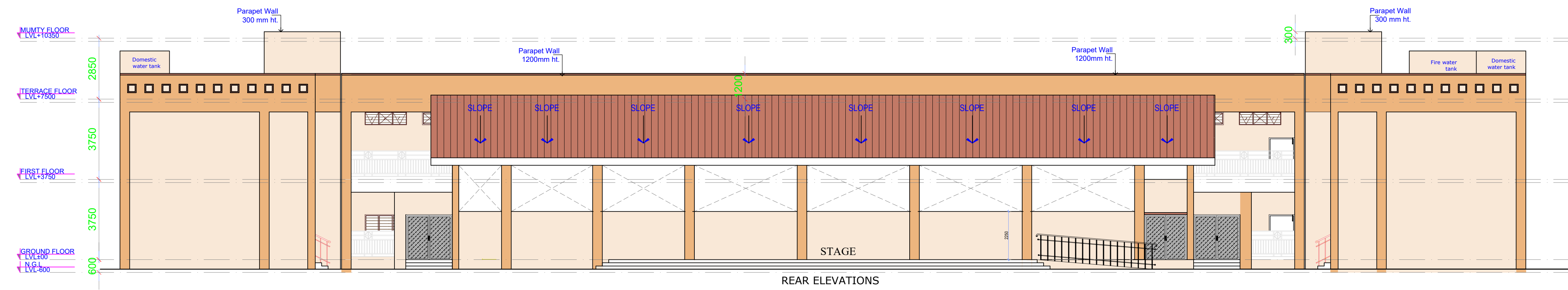

REAR ELEVATIONS

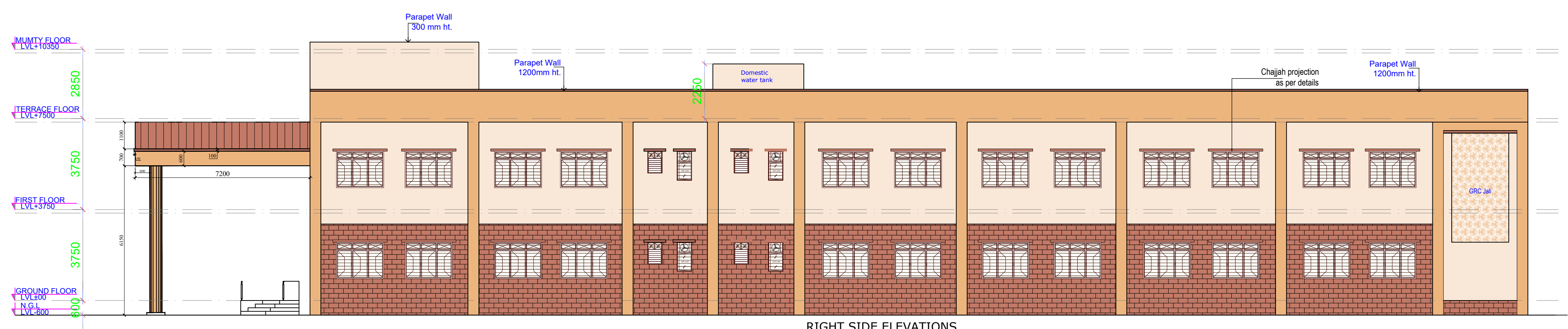

RIGHT SIDE ELEVATIONS

CATEGORY : SCHOOL BUILDING
 DRAWING TITLE :
 FRONT ELEVATION & LEFT ELEVATION
 REAR ELEVATION & RIGHT ELEVATION
 DWG. NO.-
 NESTS / Colour Scheme / School / 01

DATE - 08 AUG 2022

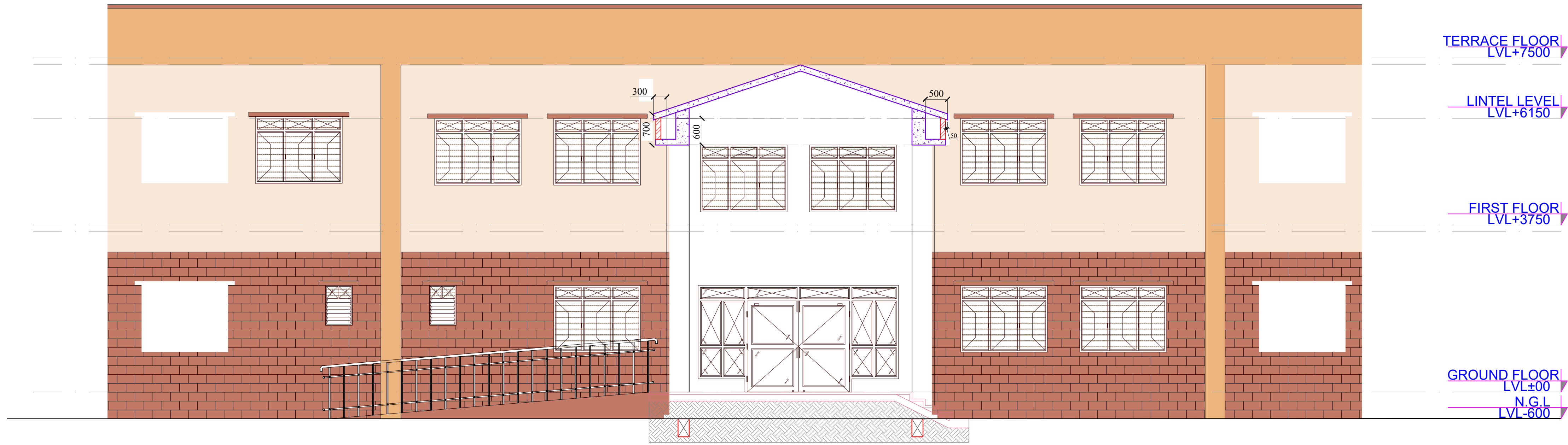
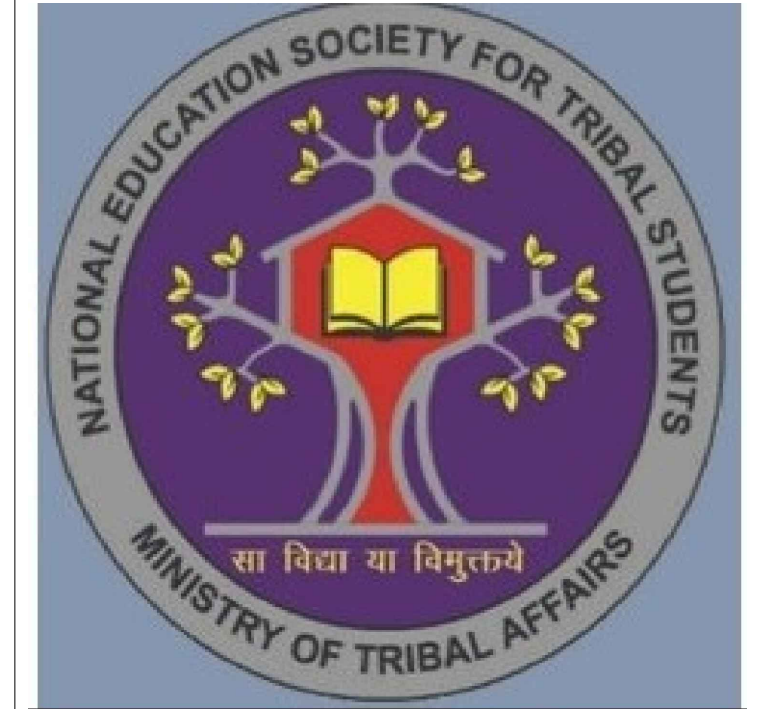

SECTIONAL FRONT VIEW



FRONT ELEVATION

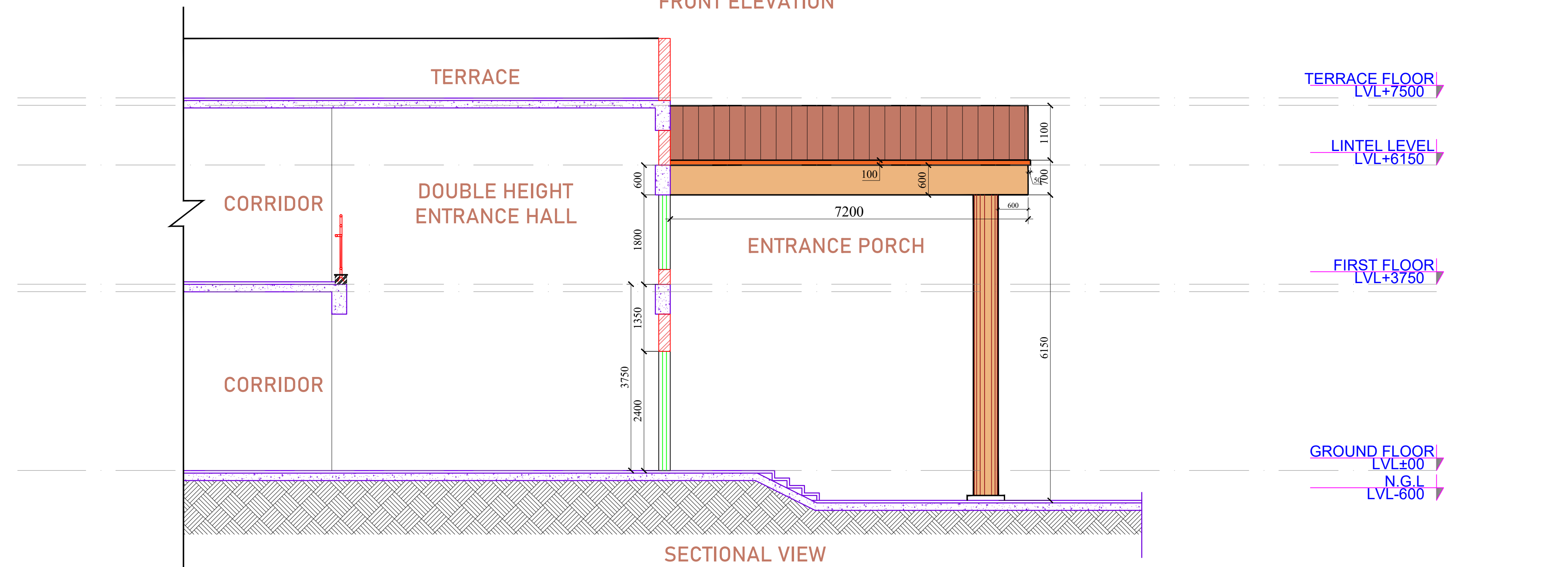

SECTIONAL VIEW

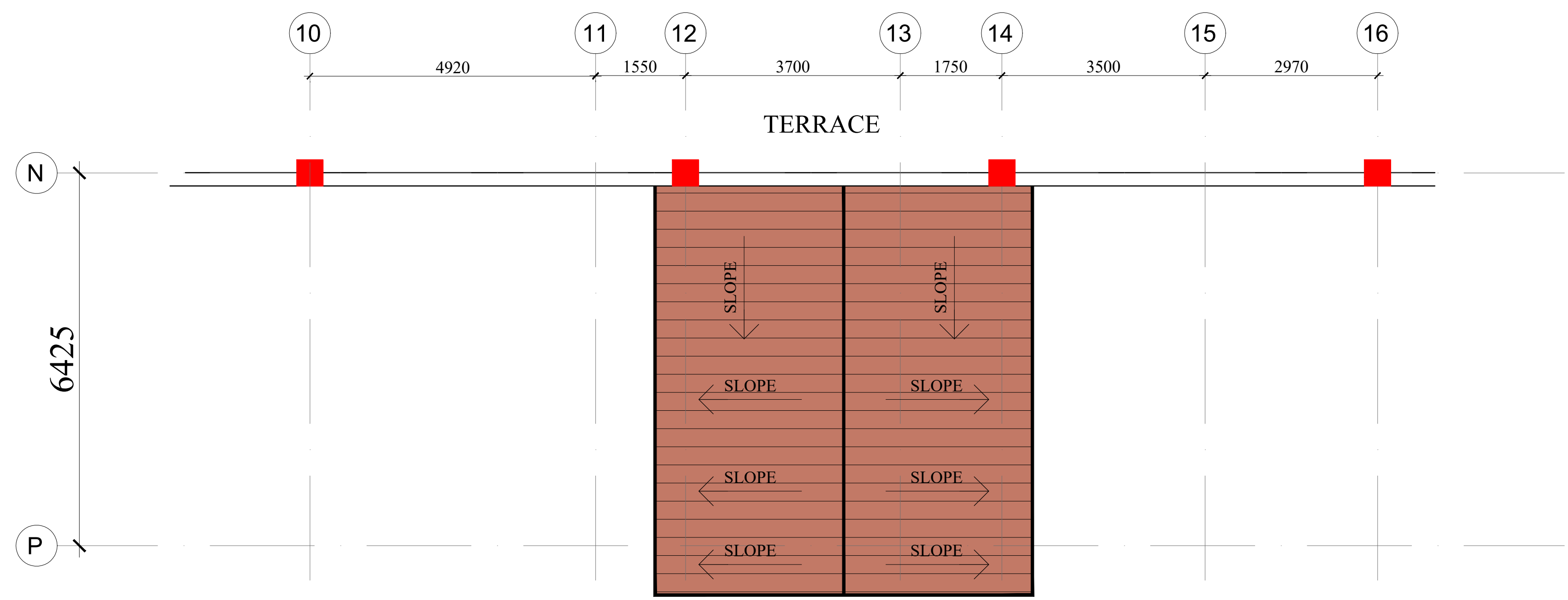
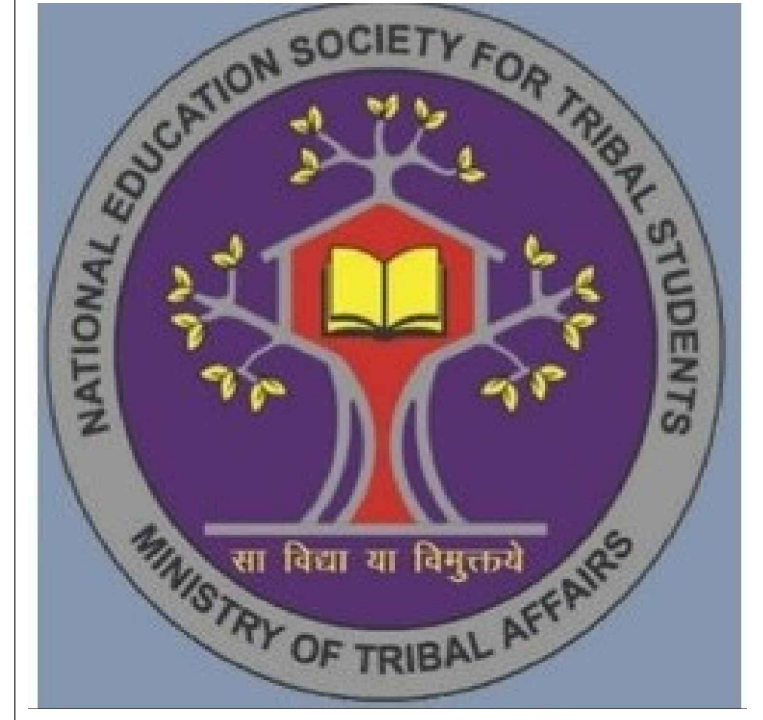

TERRACE FLOOR PLAN

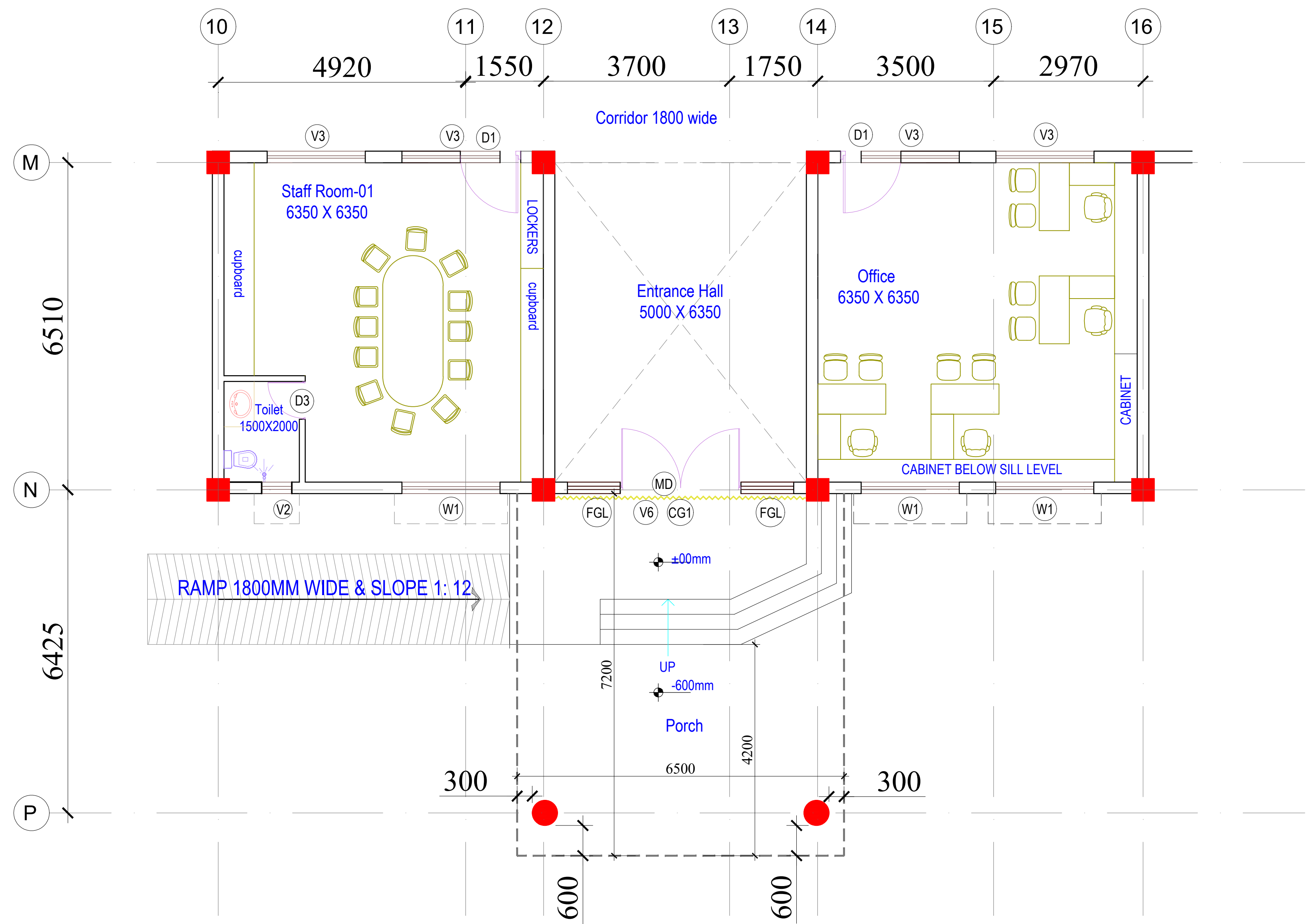

GROUND FLOOR PLAN

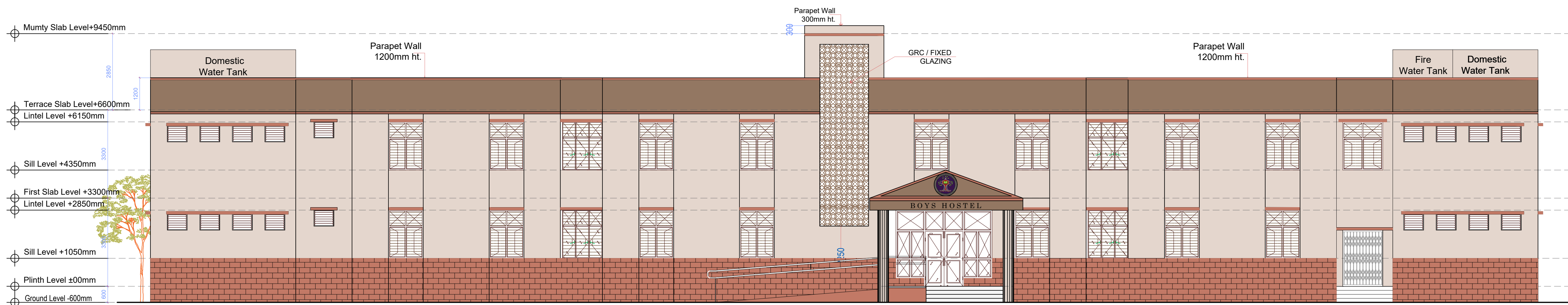

FRONT ELEVATION E-01

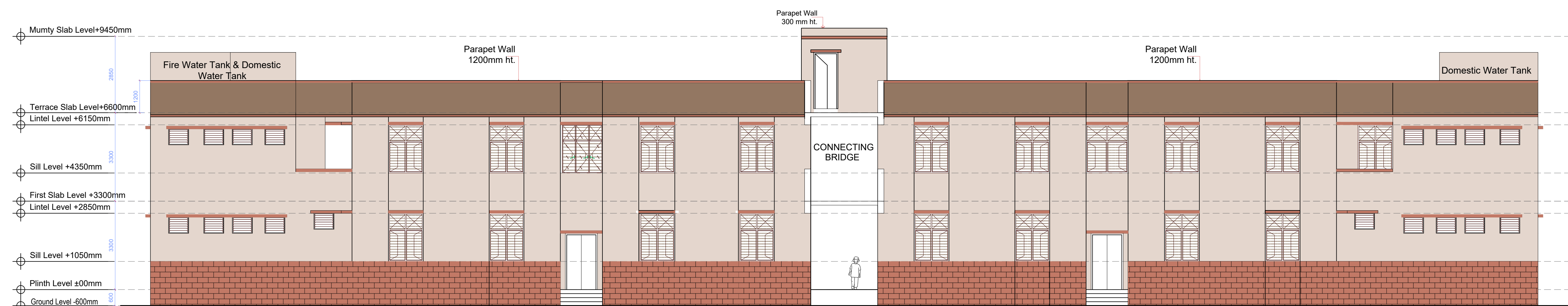

REAR SIDE ELEVATION E-02

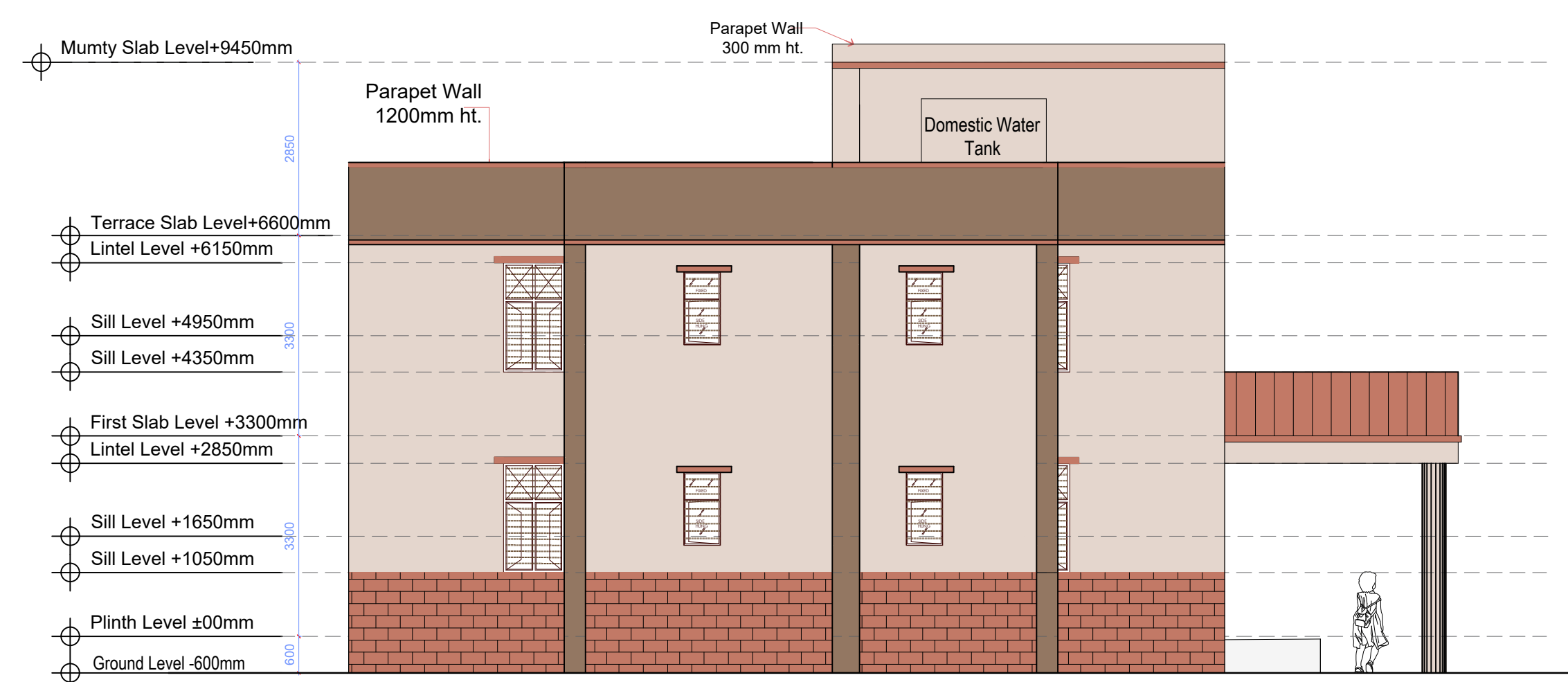

SIDE ELEVATION E-03

CATEGORY : BOYS HOSTEL

DRAWING TITLE : ELEVATION

DWG. NO.- NESTS / Colour Scheme / Boys Hostel / 01

DATE - 08 AUG 2022

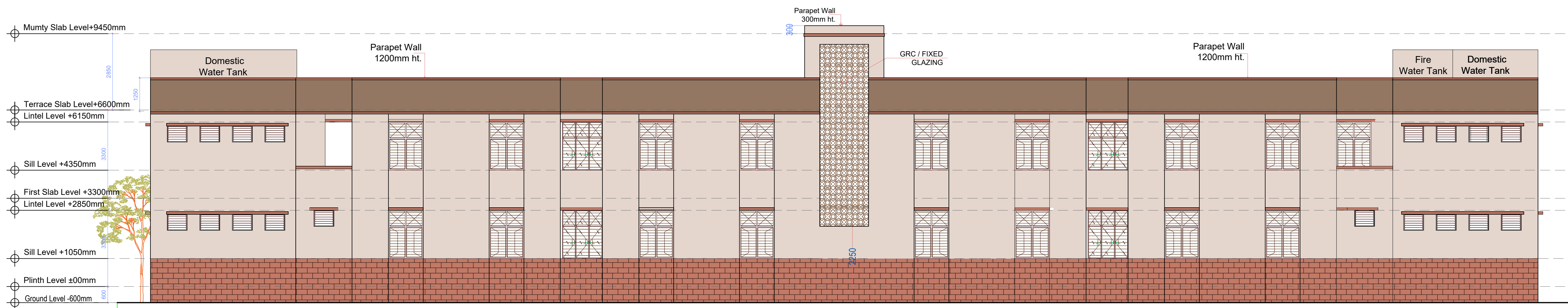

REAR ELEVATION E-04

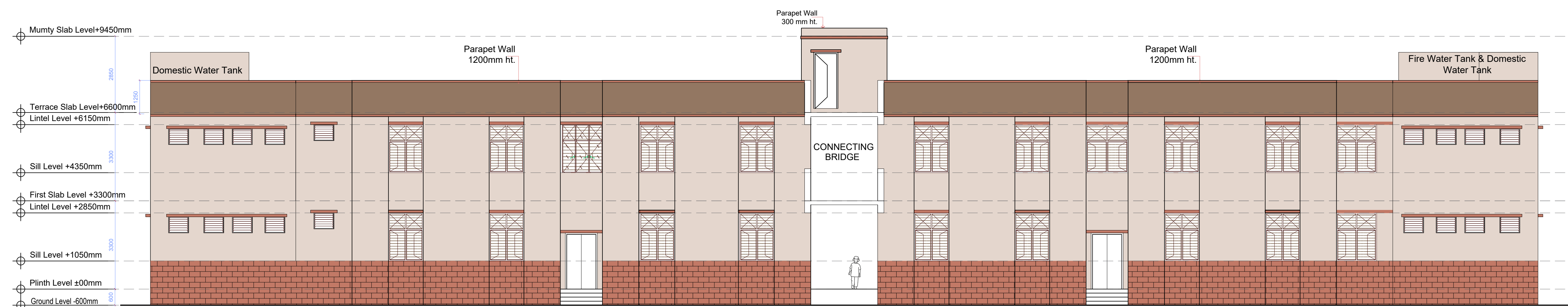

FRONT SIDE ELEVATION E-05

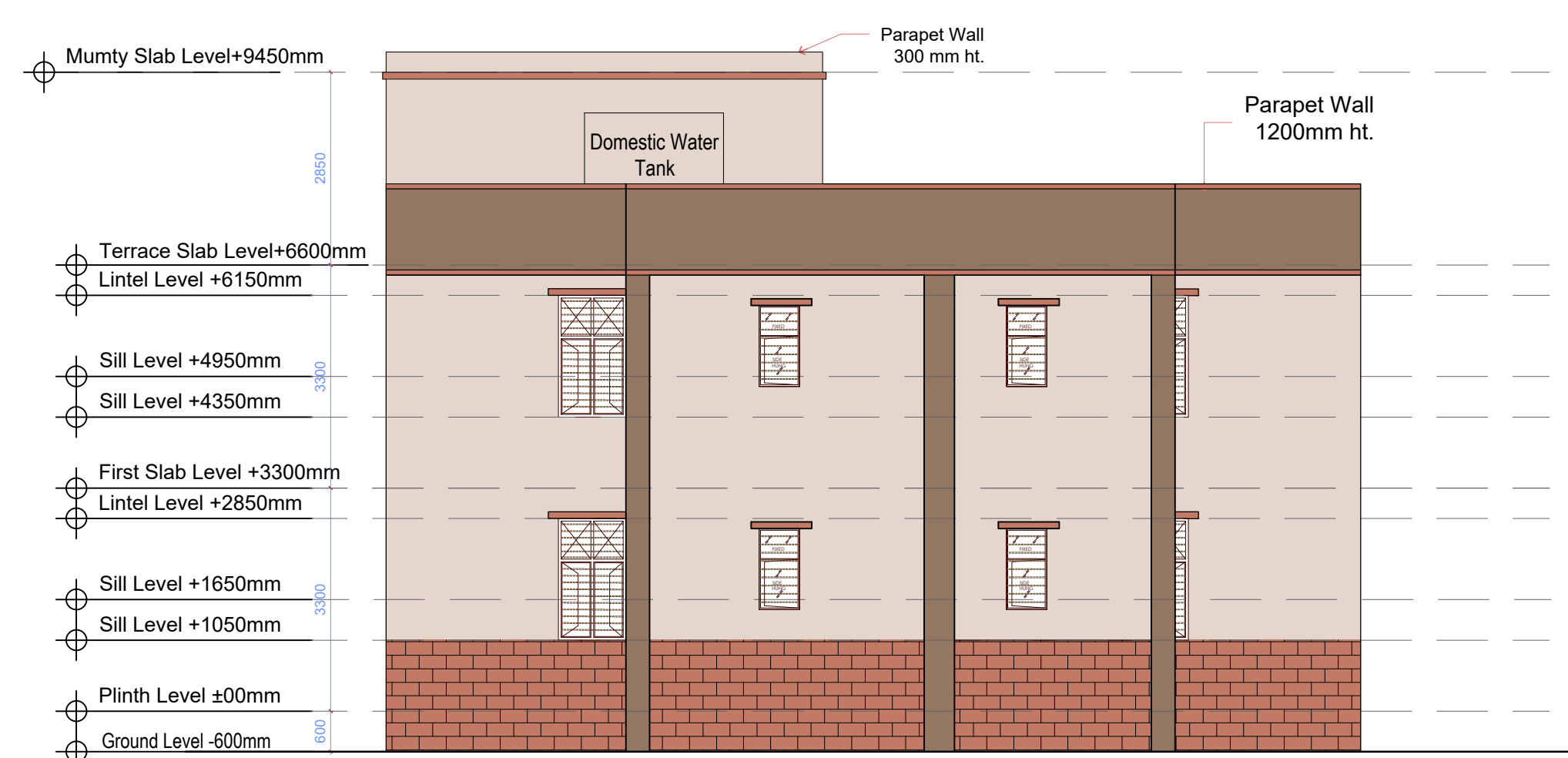

SIDE ELEVATION E-06

CATEGORY : BOYS HOSTEL

DRAWING TITLE : ELEVATION

DWG. NO.- NESTS / Colour Scheme / Boys Hostel / 02

DATE - 08 AUG 2022

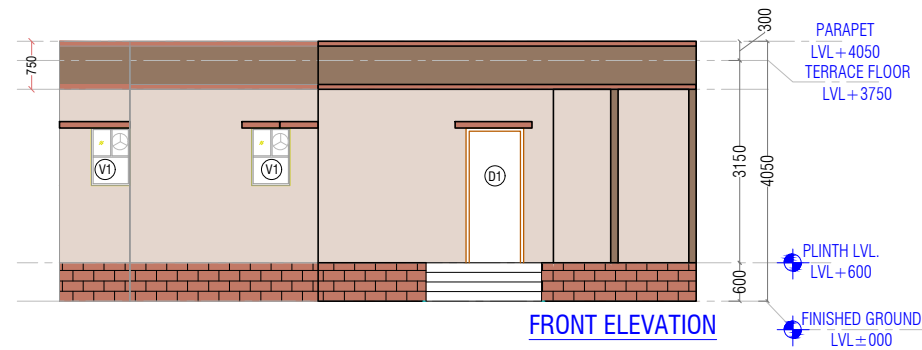

FRONT ELEVATION

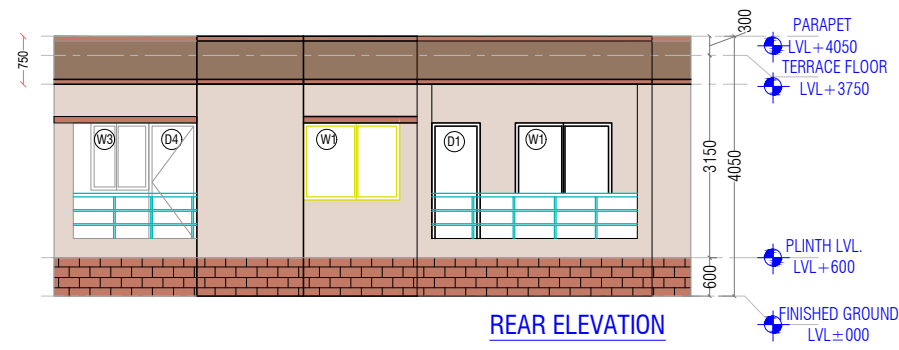

REAR ELEVATION

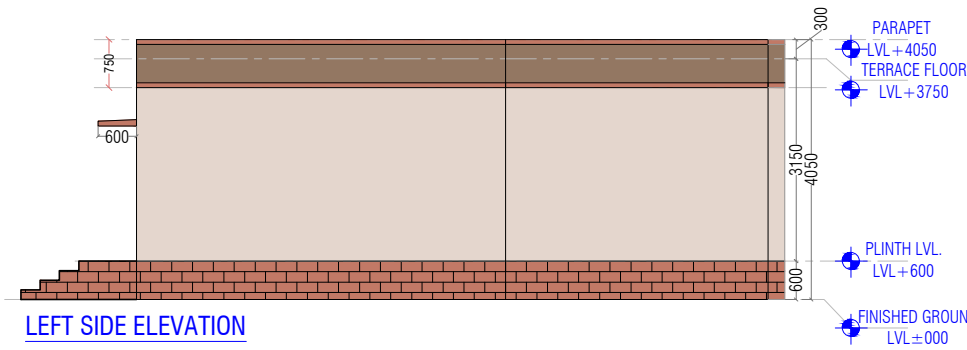

LEFT SIDE ELEVATION

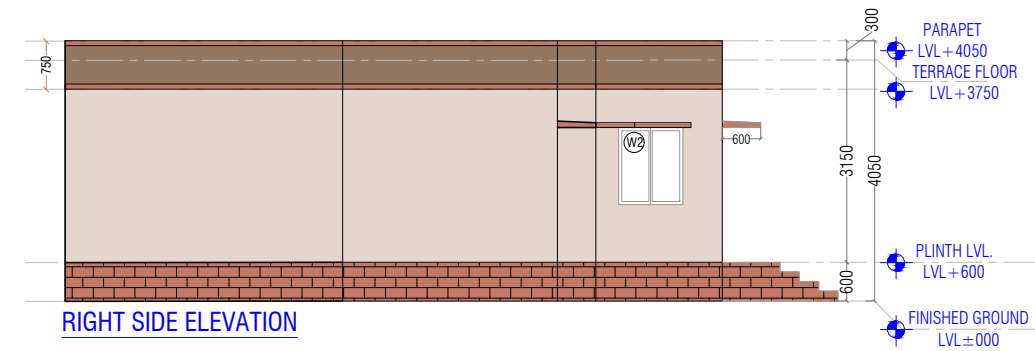

RIGHT SIDE ELEVATION

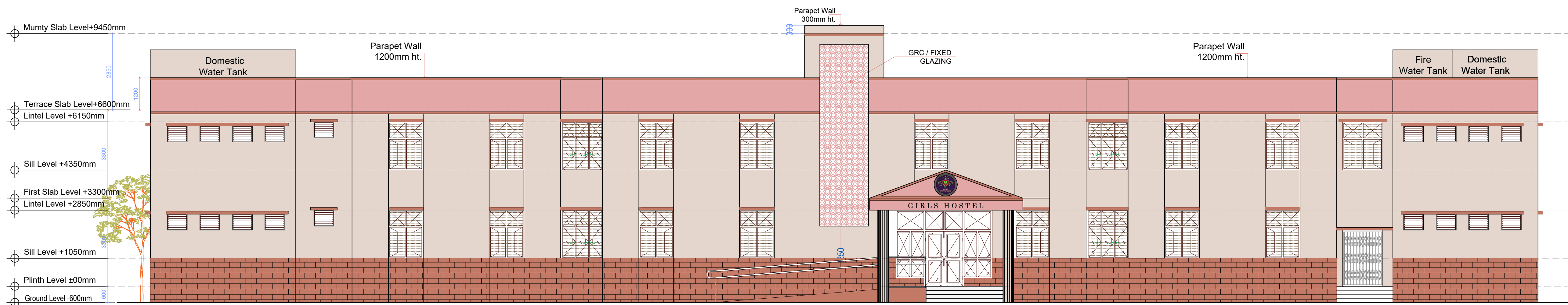

FRONT ELEVATION E-01

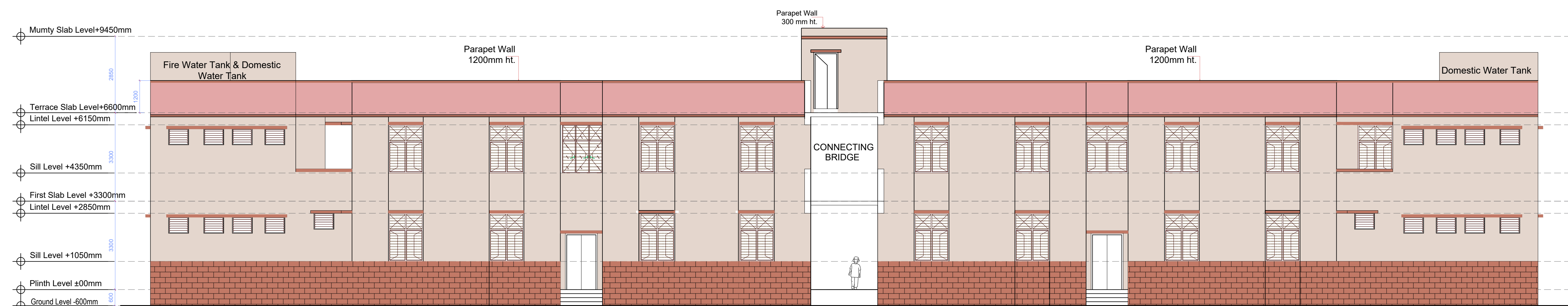

REAR SIDE ELEVATION E-02

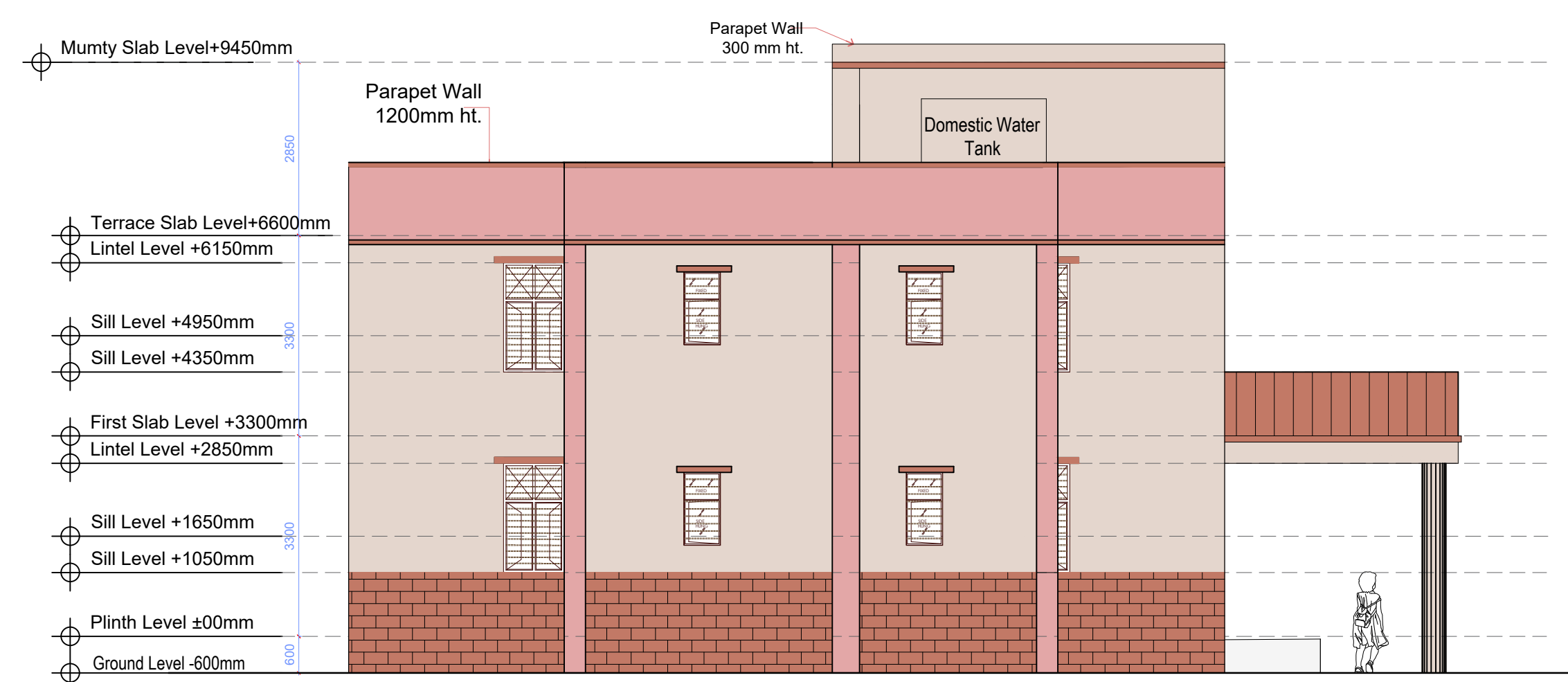

SIDE ELEVATION E-03

CATEGORY : GIRLS HOSTEL

DRAWING TITLE : ELEVATION

DWG. NO.-
EMRS NAME/GH/AR_04

DATE - 08 AUG 2022

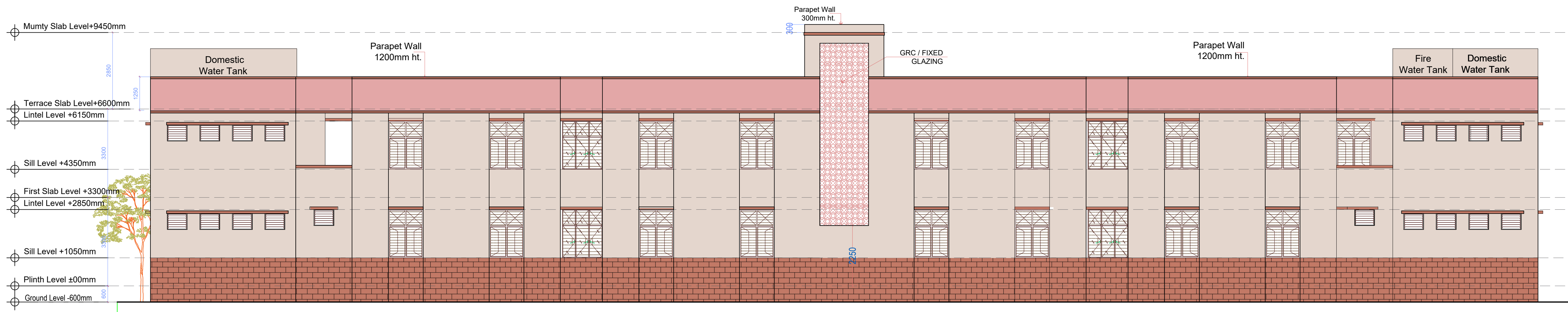

REAR ELEVATION E-04

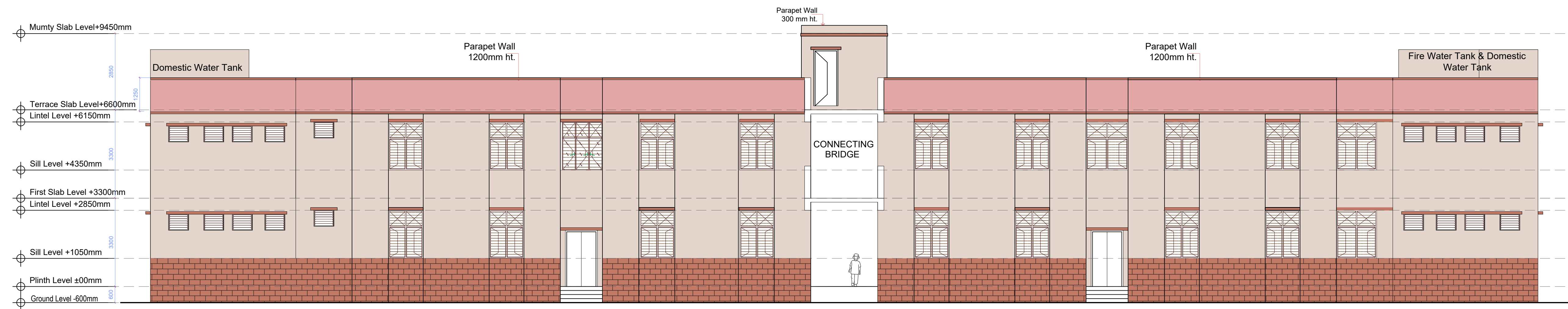

FRONT SIDE ELEVATION E-05

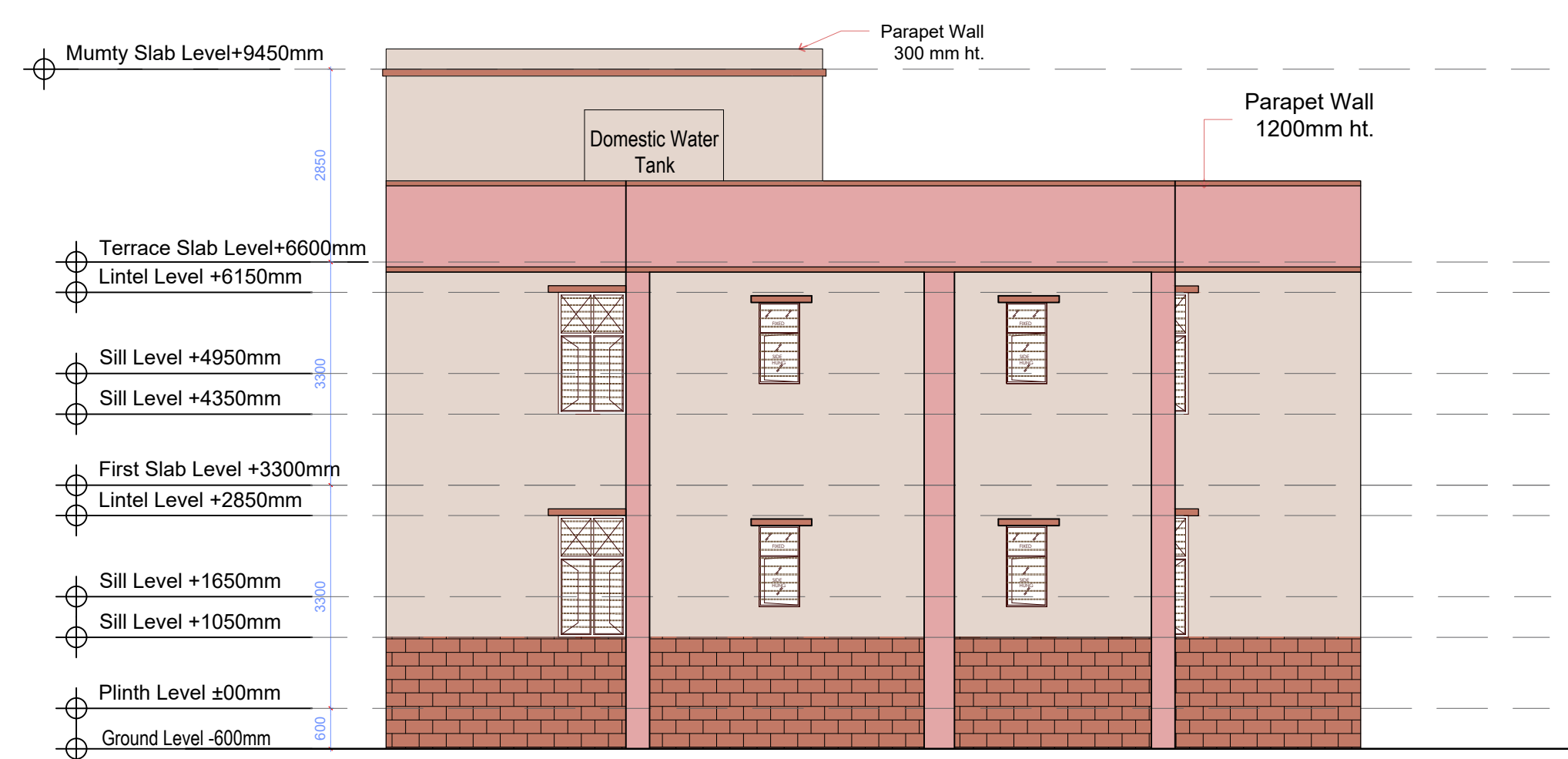

SIDE ELEVATION E-06

CATEGORY : GIRLS HOSTEL

DRAWING TITLE : ELEVATION

DWG. NO.-
EMRS NAME/GH/AR_05

DATE - 08 AUG 2022

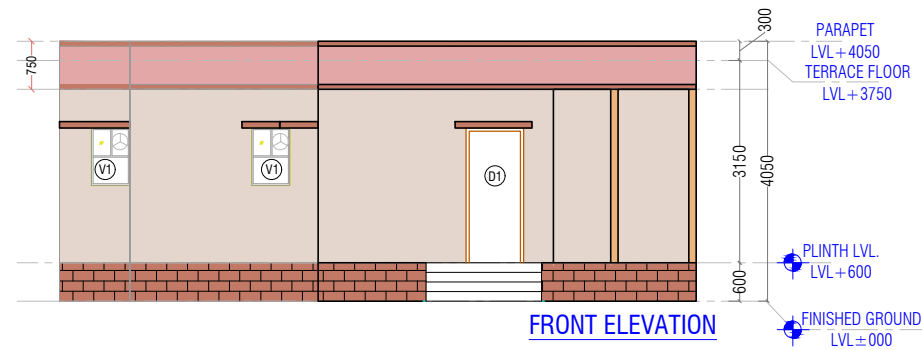

FRONT ELEVATION

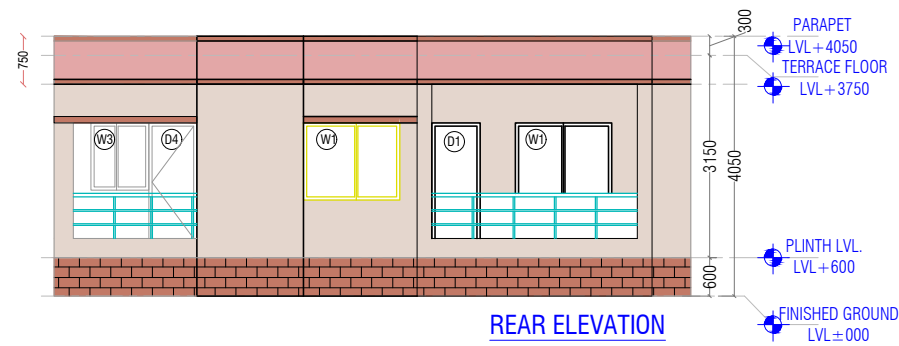

REAR ELEVATION

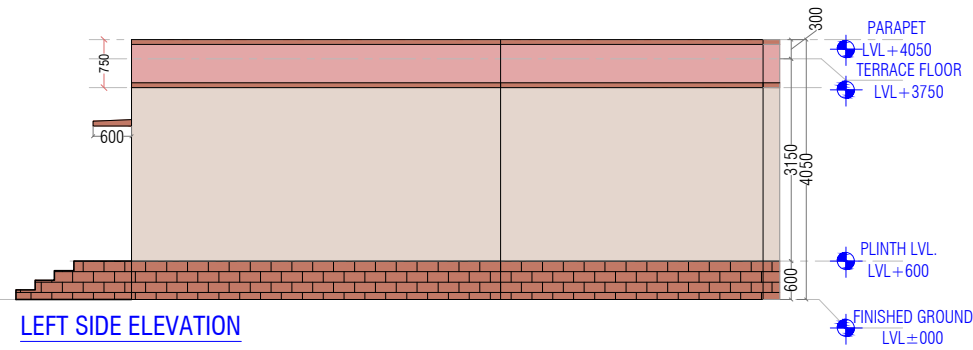

LEFT SIDE ELEVATION

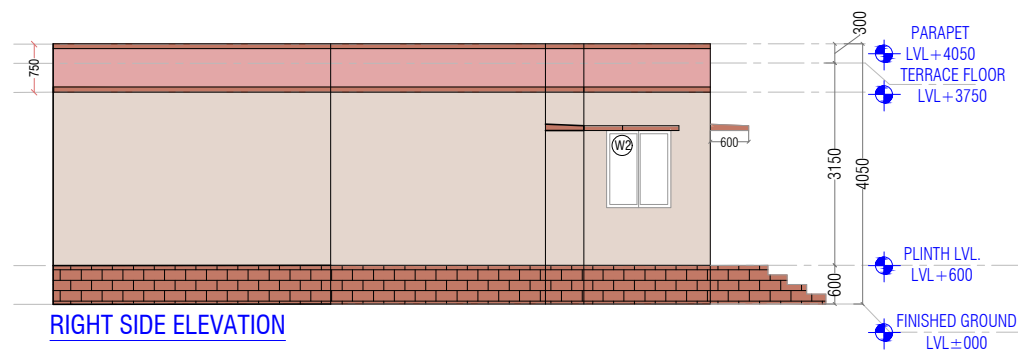

RIGHT SIDE ELEVATION

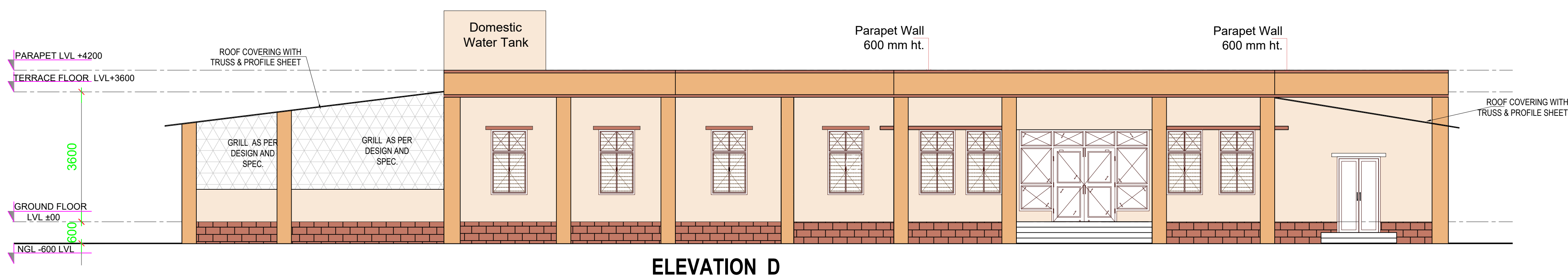
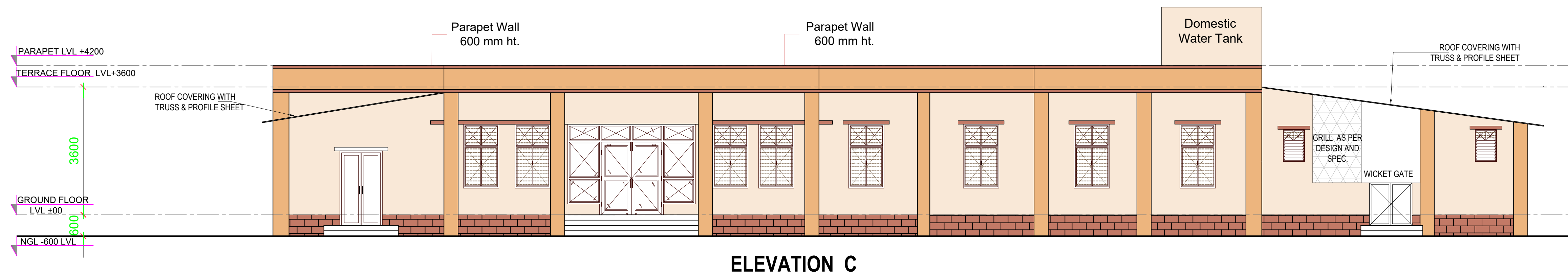
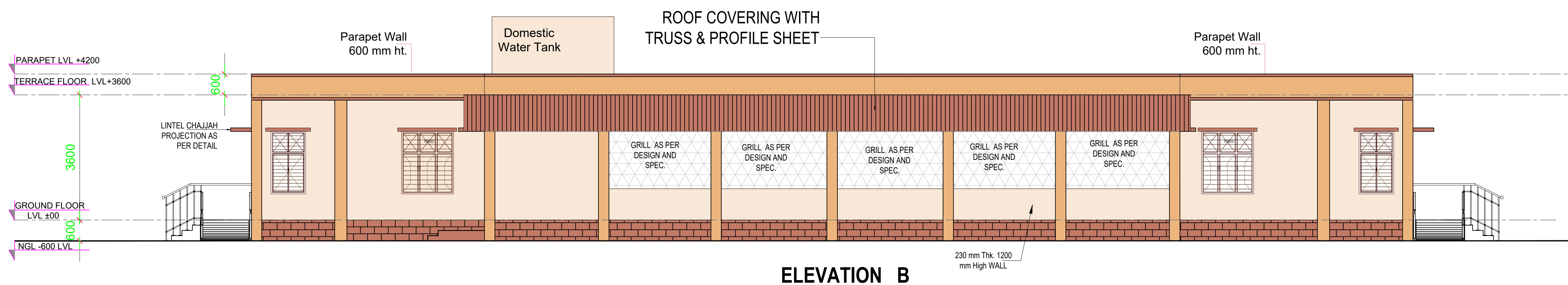
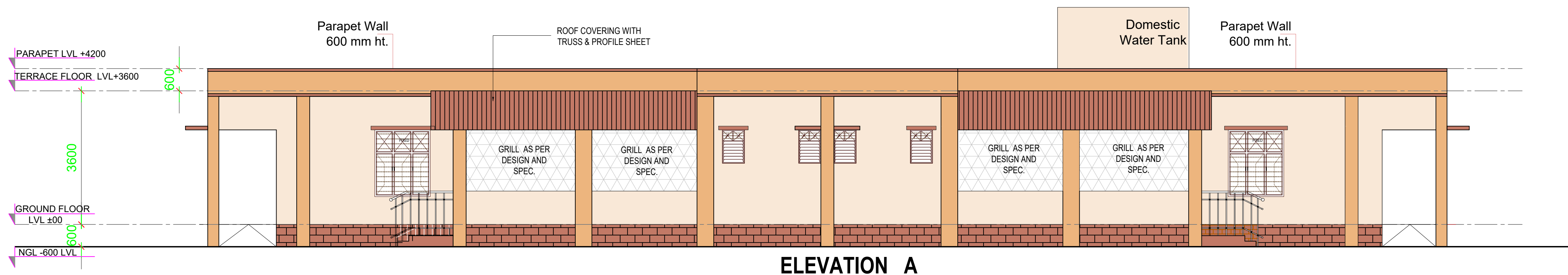

CATEGORY : KITCHEN & DINING BLOCK

DRAWING TITLE : ELEVATION AA/BB/CC/DD

DWG. NO.- NESTS / Colour Scheme / Kitchen & Dining / 01

DATE - 08 AUG 2022



FRONT ELEVATION

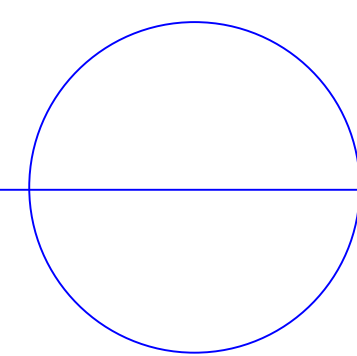

CATEGORY : PRINCIPAL QUARTER

DRAWING TITLE : ELEVATION

DWG. NO.-
NESTS / Colour Scheme / Principal Quarter / 01

DATE - 08 AUG 2022



FRONT ELVATION

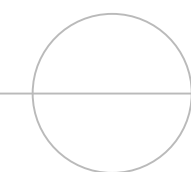

SIDE ELVATION

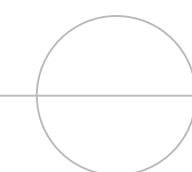

CATEGORY : TYPE III QUARTER

DRAWING TITLE : ELEVATION

DWG. NO.-
NESTS / Colour Scheme / Type - III / 01

DATE - 08 AUG 2022



FRONT ELVATION



SIDE ELVATION



CATEGORY : TYPE II QUARTER

DRAWING TITLE : ELEVATION

DWG. NO.- NESTS / Colour Scheme / Type - II / 01

DATE - 08 AUG 2022